REEVE, PHILIP CF
Goblins
If you liked the Hobbit, try this. The Goblins here are fun and always fighting.

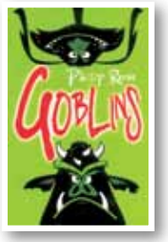

SHULMAN, DEE CF
Mum in Love
Part of the Totally Secret Diary series packed with illustrations and laugh out loud moments.

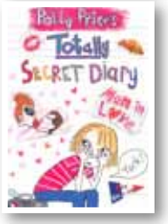

URE, JEAN CF
Real True Friends
Hannah moves to a new school in the second term of Yr 7. Will she find any friends?

WILKINS, CATHERINE CF
My Best Friend and Other Enemies
Will the new girl ruin everything? Not if Jessica can help it!

ZUCKER, JONNY T
Deciders
A graphic style story – will the alien race kill everyone?

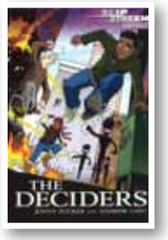

Here are just a few ideas of great books you might like to read before moving on to secondary school.

Many of these books will be available in your new school library or you can borrow them, free of charge, from your local public library.

For information about your nearest public library, go to:

www.hants.gov.uk/library

or phone **0845 603 5631***

* Calls to 0845 numbers are free on some BT call plans but will cost between 4p (local rate) and 6p (national rate) per minute for BT customers not on a plan. Calls made using other service providers or mobiles may cost more. Alternatively call 01329 225 398 – standard and local rates may apply to this number.

Cover image from *Walk into Danger* by David and Helen Orme

Illustrations © Franklin Watts 2012

Reproduced by kind permission of Hachette Children's Books.

2013 edition (Ref: 16204)

SCHOOL LIBRARY SERVICE SLS SUPPORTING LEARNING IN SCHOOLS

Moving On

Great books to read before secondary school

www.hants.gov.uk/sls

Hampshire County Council

BOYCE, FRANK COTTRELL CF
Unforgotten Coat
A prize winning novel recalling friends and characters from Julie's Year 6.

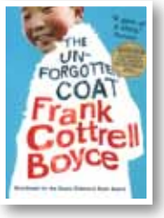

BRADFORD, CHRIS T
Gamer
Scott is chosen to be a gamer but is it more than he bargained for?

CALDECOTT, ELEN CF
Mystery of Wickworth Manor
Who is the mysterious boy in the portrait and what is his link to Wickworth Manor?

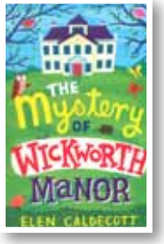

CAVENEY, PHILIP CF
Spy Another Day
Kip returns to the movies, but will he get trapped in this spy thriller forever?

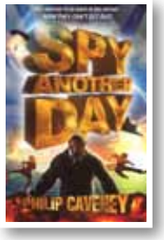

DAHL, MICHAEL CF
Skyfall
First in the Troll Hunters series as the trolls awaken and disaster follows.

EVANS, LISSA CF
Small Change for Stuart
Stuart discovers one of his ancestors was a magician and has left him a series of clues to follow to discover his magical workshop.

HIGGINS, CHRIS CF
Alice in the Spotlight
Alice is nervous about starting at secondary school but soon makes friends. Can she trust them with her secret?

LEAN, SARAH CF
Dog Called Homeless
An award winning novel in which Cally comes to terms with the changes in her life.

LEWIS, GILL CF
White Dolphin
Can Kara and Felix solve the mystery of the disappearance of Kara's mum?

MAYO, SIMON T
Itch
Great adventure linked to the periodic table – check out the website.

MITCHELHILL, BARBARA CF
Road to London
Elizabethan London is brought to life as Thomas flees there to perform on stage.

NEWBERY, LINDA T
Treasure House
Nina is starting secondary school and is dismayed when her mother mysteriously disappears.

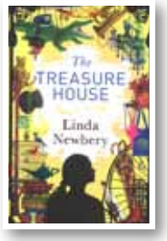

O'DONNELL, LIAM CF
Case of the Snake Escape and Other Mysteries
A solve-it-yourself mystery in graphic format. There are more in the series if you like this one.

ORME, DAVID CF
Walk into Danger
Short of time? Try this adventure as Simon and Lia get lost on a hike.

PICHON, LIZ CF
Tom Gates: Everything's Amazing (sort of)
He's back! A must for Diary of a Wimpy Kid fans. Packed with illustrations.

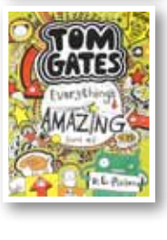

Moving On Great books to read before secondary school